

1.

Year 3
PSHE - Jigsaw
Spring 1
Dreams and Goals

This is our journey for the Spring term journey. We will be looking at dreams and goals this term ☺

2. Piece 1:

LO: I can understand when a person faces a challenge and achieves success

-I **respect** and **admire** people who **overcome** obstacles and **achieve** their dreams

Our learning today is ^ I can understand when a person faces a challenge and achieves success. Look at the red writing for how you will be successful.

3.

Vocabulary



success
challenges
perseverance
obstacles
goals
dreams

Have a look at the vocabulary for today's lesson and make sure you understand all of the language that might be used. If you don't know where could you look before you ask your parent? Can you independently find the definition somewhere?

4.

Open my mind...



Go through Powerpoint and show children the pictures one at a time.

-Are the people in the pictures facing challenges?

Have a look at the pictures below - Which pictures show that someone is facing a challenge? Discuss with someone who is working with you or write down which pictures you think are challenging for the person in them.

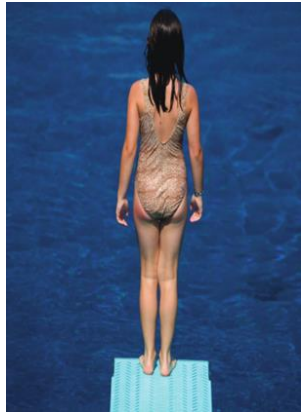
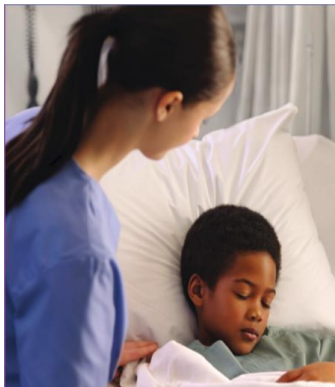

Could you rank these pictures from 1-4 to show who is facing more of a challenge and then write and explain why you have ordered the pictures in this way.

I would also like you to choose 1 picture and write about how that child is facing a challenge and how you think they overcome their challenge. Do they inspire you? If so, how?

5.

Help me reflect...



What have I learnt today?

What challenge am I going to set for myself this term at school and how might I overcome this challenge to achieve my goal?